



Seaworks AS
 PO Box 3196
 9498 HARSTAD

Tel: +47 77 00 05 50
 E-post: post@seaworks.no

IMO NO	7047356
Call Sign	LGNV
Flag/Homeport	Norway/Harstad
Year Built	1971
Type	General Cargo
MMSI	258993000
Classification	DNV
DWCC S/W	2200/2100
CBFT G/B	84261 Cbft / 2387 m3
GT	1406
LOA	76,16m
Beam, breadth extreme	11,9m
Draft fully laden S/W	4,5m
Hatch dimensions	43,8m x 7,6m
Hold dimensions	44m x 9,6m x 6m
Owners	Barents
Operators	Seaworks AS
P&I	Alandia
Main engine	Deutz SBV6M628
Cargo gir	Geared
Boxed	Yes
Bow Thruster	Yes
Phone	+47 909 35 171
E-mail	mercator@barentsmaritime.no
Inmarsat	



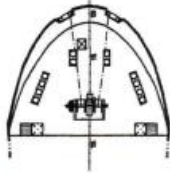
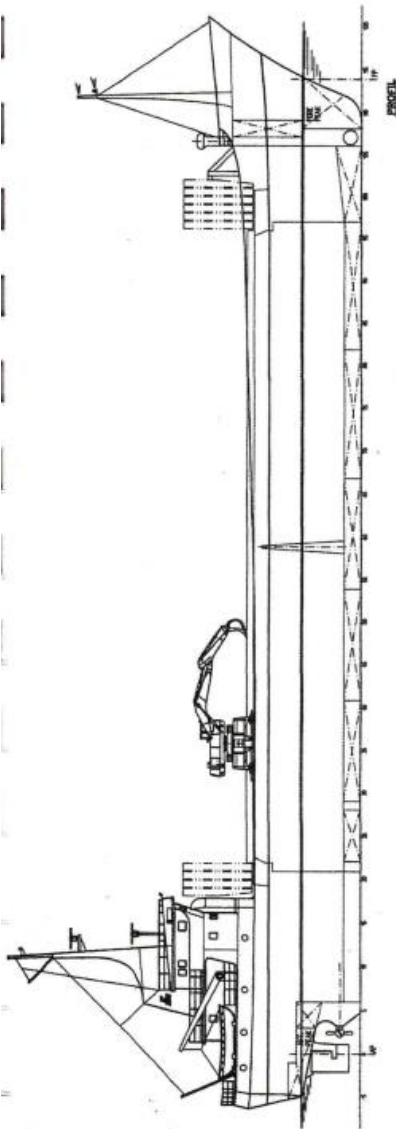

FORECASTLE

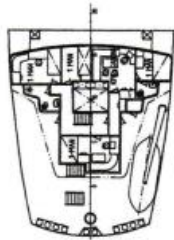

MAIN DECK

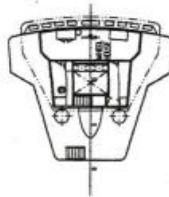

WHEEL HOUSE

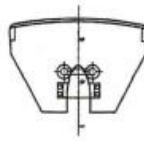

WHEEL HOUSE ROOF

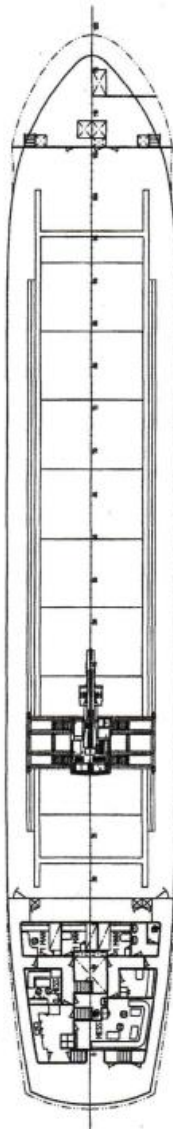

MAIN DECK

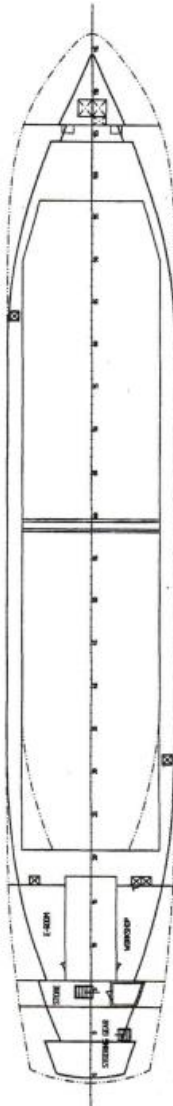

MAIN DECK

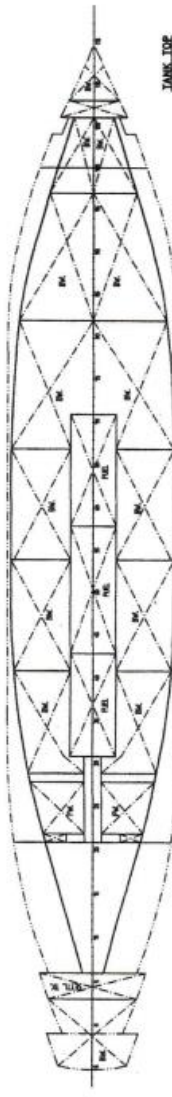

MAIN DECK

MAIN DIMENSIONS:

LENGTH OVER ALL (LOA) 78,300 n
 LENGTH BETWEEN PERP. (LPP) 68,300 n
 BREADTH MOULDED 11,900 n
 DEPTH MOULDED 6,400 n
 MAX. DRAUGHT MOULDED INTERNATIONAL 5,283 n
 FRAME SPACING 0,600 n

M/S "MERCATOR"		GENERAL ARRANGEMENT	
Scale	1:50	Project No.	20022
Sheet No.		Revision	
Karmøy Skipskonsult as		1901-122	
Karmøy Skipskonsult as		1901-122	